5-Channel Linebacker® Cable Protector for 1.35" Cables - CP5X125-Y/O

Product Images

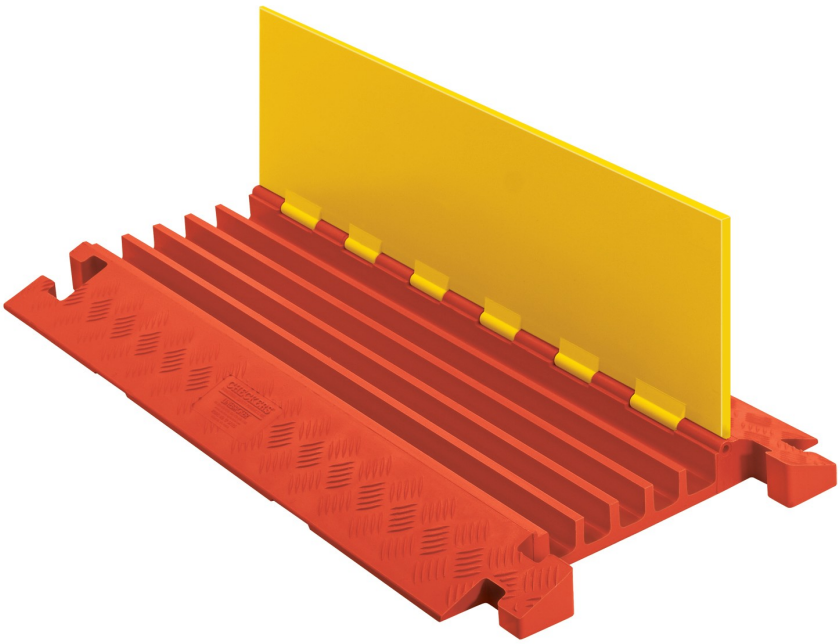







Short Description

- Protects cables and hoses up to 1.35" outside dia.
- Patented T-Connectors to extend to any length
- Reinforced hinged lid for easy cable placement
- All-weather polyurethane construction
- Patented 5-bar tread surface for maximum traction
- Easy to transport, setup, disassemble, and store
- Ideal for use in oil & gas applications, mining, military, and other industrial environments with heavy trucks and forklifts
- Personalize cable protectors with your logo or colors. Request a quote now.

Description

Linebacker® 5-CHANNEL CABLE PROTECTOR with hinged lid provides a safe crossing for vehicles and pedestrian traffic while protecting valuable electrical cables and hose lines from damage in extreme weather conditions and work environments. Modular interlocking design is ideal for use in oil and gas applications, mining, military, and other industrial environments with heavy trucks and forklifts

Personalize cable protectors with your logo or colors. Request a quote now.

Specifications

Model No	CP5X125-Y/O
UPC	812958000748
Brand	Checkers Safety™
Color	Yellow Lid / Orange Base
Quantity Included	1
Pallet Quantity	50
Load Capacity Per Axle	40300 lbs
Load Capacity Per Tire	20150
Length (Inches)	36
Width (Inches)	20
Height (Inches)	2.31
Max Cable Outside Diameter (Inches)	1.35
Number of Channels	5-Channels
Connector Type	T-Connector Connector
Channel Width	1.35

Prop 65

⚠**WARNING:** This product can expose you to chemicals including Carbon Black, Titanium Dioxide, Formaldehyde, and Benzyl Butyl Phthalate, which are known to the State of California to cause cancer and birth defects or other reproductive harm. For more information go to www.P65Warnings.ca.gov.